



The ideal fit for small spaces and big projects.

The Xerox 6204 Wide Format Solution is fast, easy to use, and cost-effective, offering your business big productivity in a small footprint that saves space and fits virtually anywhere. With a choice of the Basic Print Server or the FreeFlow® Accxes® Print Server and multiple configurations, the 6204 provides a flexible, scalable design that can grow with your needs.



Printer only

- Speed: 4 D-sized prints per minute, upgradeable to 5 D
- Small footprint
- Unparalleled image quality
- Rugged, go-anywhere design
- Affordable
- Available with the FreeFlow Accxes Print Server or the Basic Print Server



Digital Copier/Printer

- All the advantages and features of the Printer plus:
 - A wide range of copying and printing capabilities
 - Intuitive menus and easy-to-use interface
 - Embedded or bustled print server—no need for a second footprint
 - Available with the FreeFlow Accxes Print Server or the Basic Print Server

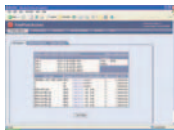

**Digital Copier/Printer
with Scan-to-Net**

- All the advantages and features of the Digital Copier/Printer plus:
 - Scan documents to a variety of file formats—TIFF, PDF, and CALS Type 1
 - 600 dpi resolution
 - Single footprint
 - Intuitive document retrieval tools
 - Available with the FreeFlow Accxes Print Server or the Basic Print Server



**Digital Copier/Printer with the
Wide Format Scan System**

- All the advantages and features of the Digital Copier/Printer with Scan-to-Net plus:
 - 36-inch color scanner
 - Scan and store full-color documents (optional)
 - Scans documents up to 1/2-inch thick
 - Field upgradable from Printer Only version
 - Available with the FreeFlow Accxes Print Server only

Xerox® 6204 Wide Format Solution Specifications

<h3>Print Engine</h3> <p>Process/Imaging Xerographic LED Print Engine Speed 2.36 ips (60 mm/s) Prints/Minute 4 D (A1) ppm 5 D (A1) ppm (optional)</p> <p>First Print Out Time (FPOT) Basic Server 25 sec. (D/A1) FreeFlow Accxes 25 sec. (D/A1) Print Server</p> <p>First Copy Out Time (FCOT) Basic Server 25 sec. (D/A1) FreeFlow Accxes 25 sec. (D/A1) Print Server</p> <p>Max. Copies Basic Server 99 FreeFlow Accxes 999 Print Server</p> <p>Warm-up Time 2.75 min. Media Supply 1 roll (standard) 2nd roll (optional) Single Cut-Sheet Inserter (standard)</p> <p>Output Size Min: 11" (297 mm) width Max: 36" (914.4 mm) width</p> <p>Long Plot Max. Resolution 49.2" (15m) 600 dpi Grayscale Levels 256</p>	<h3>Xerox Wide Format Scan System</h3> <p>Scanner speed 2 ips (standard) 4 ips (optional) 7.3 ips (optional for Scan-to-Net only)</p> <p>Scanner Resolution up to 600dpi Grayscale 256 Color (optional) 24-bit color Max. Doc. Input Size 42" width x 100' (input size) 36" width x 100' (image area)</p> <p>Max. Doc. Thickness 0.5" Registration Center Electronic Collation 999 Reduction/Enlargement 25-400% in 0.1% increments Scan-to-Net Optional Scan-to-Net Formats PDF, CALS, and TIFF (Line or Grayscale only) TIFF and JPG (Optional Color)</p> <p>Scan-to-FTP Optional Options include: Compact Catch Tray Flat Stacker (up to 100 originals) Scan-to-print (optional)</p>	<h3>FreeFlow® Accxes® Print Server</h3> <p>Internal Bustled Print Server Memory 1 GB Hard Disk Drive 80 GB Optional: Removable Hard Drive (80 GB)</p> <p>Ports Ethernet 10/100/1000 BaseT (auto sensing)</p> <p>Network Protocols TCP/IP, lpr Data Formats Standard: HP-GL, HP-GL2, HP-RTL, C4, FileNET, Calcomp 906/907/951/PCI, TIFF 6.0, NIRS, VCGL, CALS 1 and 2, CCITT (G4, G3 1D, G3 2D, Packbits, RLE, Seed Row and Adaptive), CGM (Level 1 with ATA ext.), Versatec Data Standards (VRF, Ordered vector, blocked raster, compacted raster) Optional: Adobe Postscript 3 and Adobe PDF (v1.6), DWF (v6)</p> <p>Job Accounting Optional Scan/Copy and Print Accounting</p> <p>Image Overwrite Applications Erases data for added security Document Submit, Document Retrieve, Printer Manager, Print Queue, Web Printer Management Tool, Account Management Tool</p> <p>Printer Drivers (Windows GDI) Windows: XP, 2000, 2003 Server, XP x64 and Server 2003 x64 Printer Drivers (AutoCAD HDI) AutoCAD 2002, 2004, 2005, 2006, and 2007 Printer Drivers (opt.) Adobe Postscript 3 for Windows XP/2000, Server 2003, XP x64, and Server 2003 x64</p>
<h3>Media</h3> <p>Media Types Bond, Vellum, Tracing Paper, Film Media Weights Bond: 18-20 lb. (60-110 g/m²) Vellum: 20 lb. (90-112 g/m²) Tracing Paper: 20 lb. (90-112 g/m²) Film: 75-100 micron (4 mil.)</p>	<h3>Finishing</h3> <p>Output Stacker Front-Exit Stacker Output Stacker Cap. 20 D (A1)</p>	<h3>Electrical Requirements</h3> <p>North America 120V, 12 amp Europe/South America 220-240V, 10 amp</p>
<h3>Scanner</h3> <p>Scanner Speed 3.0 ips (76.2 mm/s) Scanner Resolution 600 dpi Grayscale 256 Max. Doc. Input Size 38" x 49.2' (15 m) (input size) Max. Doc. Image Size 36" (914.4 mm) width (image area) Max. Doc. Thickness 0.13" (3.2 mm) Electronic Collation Basic Server 99 sets FreeFlow Accxes 999 sets Print Server</p> <p>Reduction/Enlargement 25-400% in 0.1% increments Scan-to-Net Optional Scanner Catch Tray Optional</p> <p>Scan-to-Net Formats Basic Server TIFF (Single and Multi-page), PDF (Single and Multi-page), CALS Type 1 FreeFlow Accxes TIFF (Single page), PDF (Single page), CALS Type 1 Print Server</p> <p>Specifications subject to change without notice.</p>	<h3>Basic Print Server</h3> <p>Internal Embedded Controller Memory 1.25 GB RAM Hard Disk Drive 40 GB Ports Ethernet 10/100 BaseT Network Protocols TCP/IP, LPR, FTP, SNMP Data Formats HPGL, HPGL/2, HP-RTL, TIFF 6.0, VRF, VCGL, CALS Type 1 (standard), Adobe® PostScript®/PDF v.1.3 (optional)</p> <p>Job Accounting Job log—print only Applications BT-Plot Assistant, Wide Format Scan Service, Network TWAIN Driver, Web Administrator Windows®: XP/2000</p> <p>Printer Drivers (Windows GDI) AutoCAD 2002, 2004, 2005, 2006 Printer Drivers (AutoCAD HDI) Printer Drivers (opt.) Adobe® PostScript® 3™</p>	<h3>Dimensions and Weight</h3> <p>Width, Depth, Height, Weight</p> <p>6204 Printer w/ Basic Print Server 51.6" (1310 mm), 22" (560 mm), 43" (1090 mm), 518 lbs. (235 kg)</p> <p>6204 Printer w/ FreeFlow Accxes Print Server 56.1" (1425 mm), 22" (560 mm), 43" (1090 mm), 536 lbs. (243 kg)</p> <p>6204 Printer/Copier w/ Basic Print Server 51.6" (1310 mm), 22" (560 mm), 43" (1090 mm), 536 lbs. (243 kg)</p> <p>6204 Printer/Copier w/ FreeFlow Accxes Print Server 56.1" (1425 mm), 22" (560 mm), 43" (1090 mm), 536 lbs. (243 kg)</p> <p>Xerox Wide Format Scan System 53" (1346 mm), 16" (406 mm), 45" (1143 mm)</p>



For more information on the Xerox 6204 Wide Format Solution, call 1-800 ASK XEROX or visit us on the Web at: www.xerox.com.

© 2007 XEROX CORPORATION. All rights reserved. XEROX®, FreeFlow® and Accxes® are registered trademarks of XEROX CORPORATION in the United States and other countries. Adobe® and PostScript® 3™ are trademarks of Adobe Systems, Inc. Windows® is a registered trademark of Microsoft Corporation. Product appearance, build status, and/or specifications are subject to change without notice. The Xerox Total Satisfaction Guarantee applies to equipment under a Xerox warranty or a Full Service Maintenance Agreement and is subject to certain conditions. 06/07. 610P726790A